

1. GENERAL: THE BUILDING IS TO BE FABRICATED INTO PANELS SHOWN ON THE DRAWINGS FOR SHIPPING TO AND ERECTION @ THE SITE.  
ALL MEMBERS ARE TO BE CENTERED &/OR FLUSH TYPE AS SHOWN ON THE DRAWINGS.  
CENTER ALL MEMBERS @ INTERSECTIONS & MITRE ALL MEMBERS @ CONTINUOUS CORNERS.  
ALL PANEL MEMBERS ARE TO BE WELDED TOGETHER W/IN 3/16" FILET WELD'D ALL AROUND.
2. METAL DECK: THE ROOF DECK + WALL SIDING SHALL BE ROBERTS ON VERSECOR MRD-3C 18 GA DECK.  
THE ROOF DECK IS INVERTED.  
ATTACH SIDING + ROOF DECK TO STRUCTURE PER MFG. RECOMMENDATIONS.

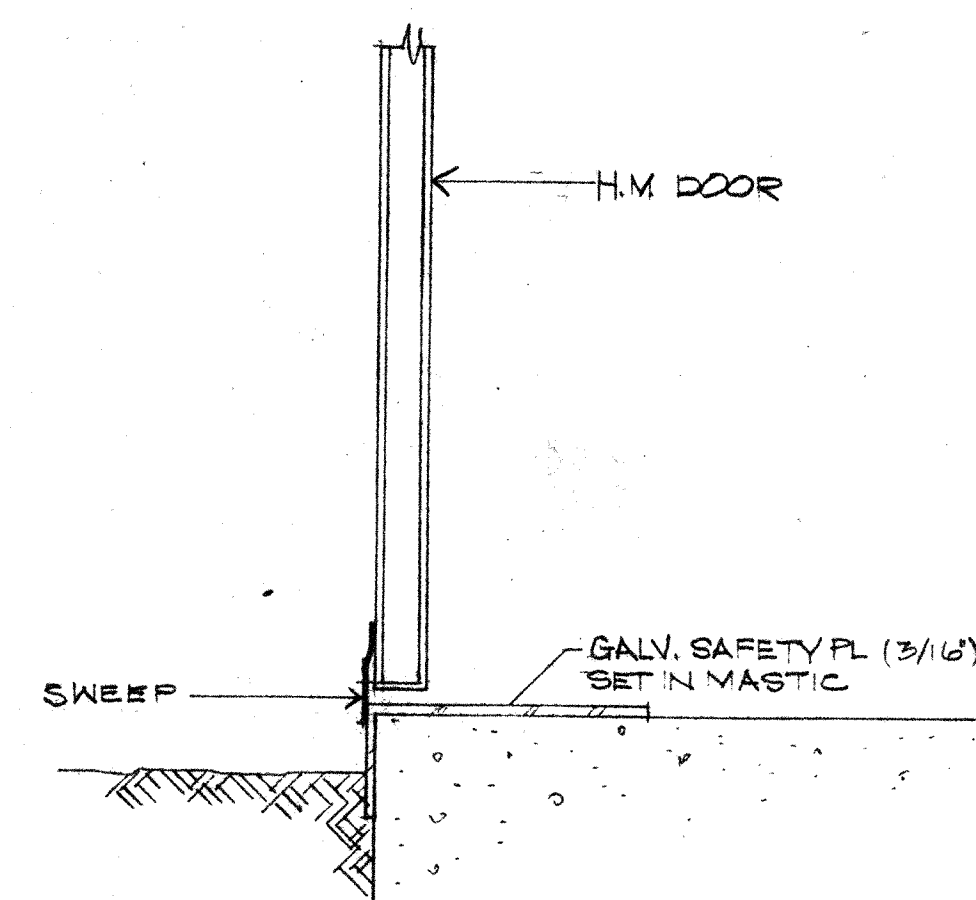



DETAIL  
SC: 1/2" = 1'-0"

5  
1

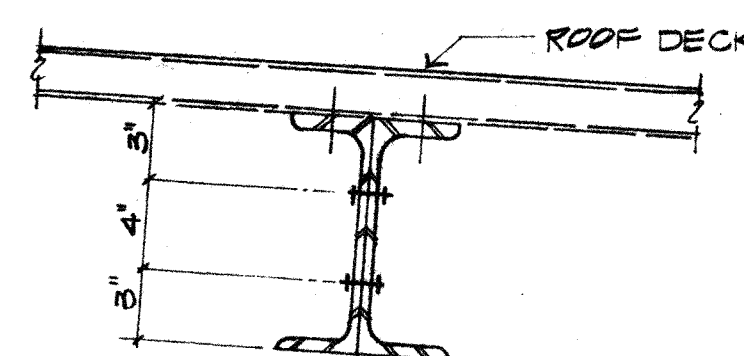

DETAIL  
SC: 1/8" = 1'-0"

R-1  
1

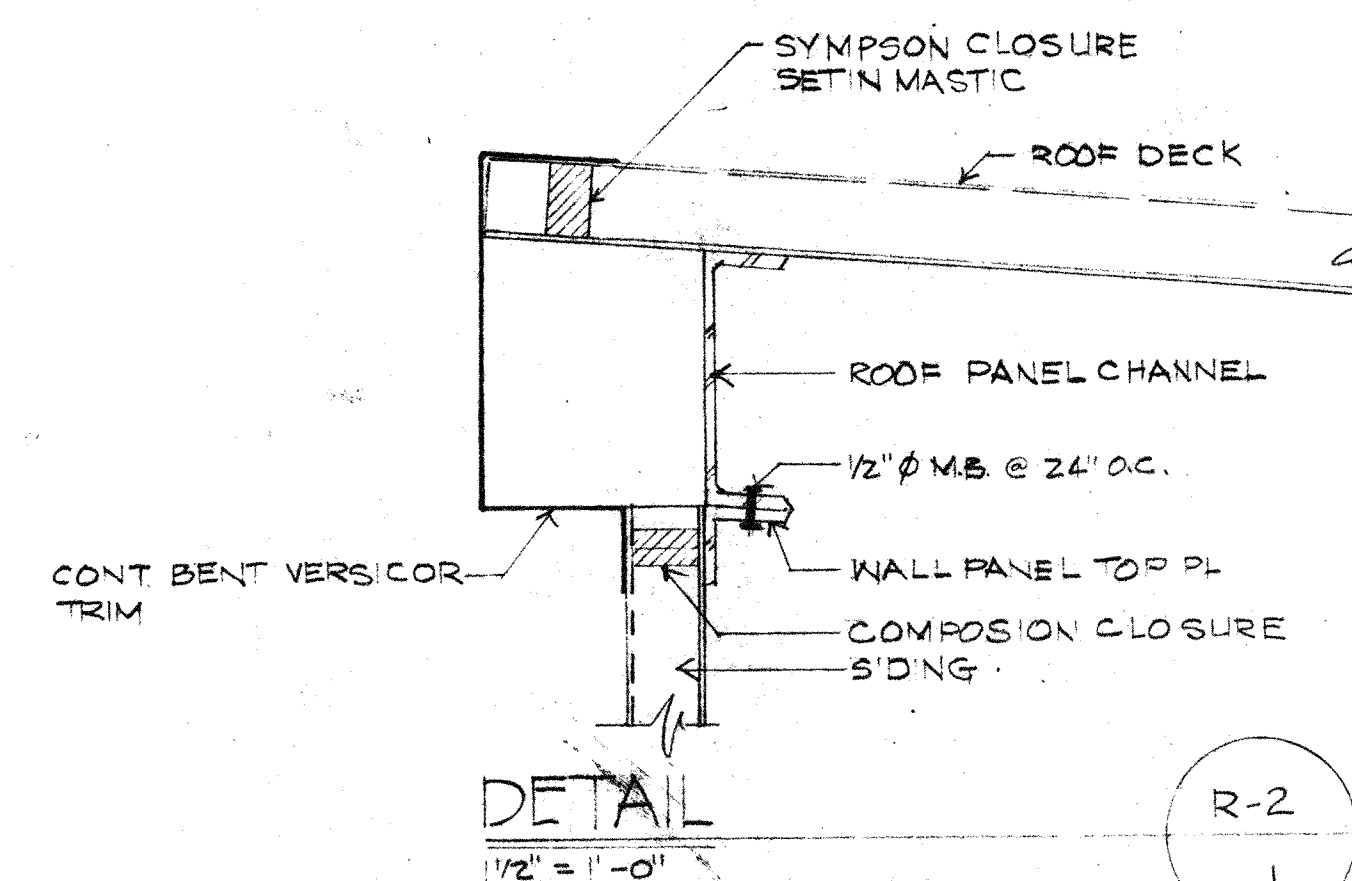

DETAIL  
1/2" = 1'-0"

R-2  
1

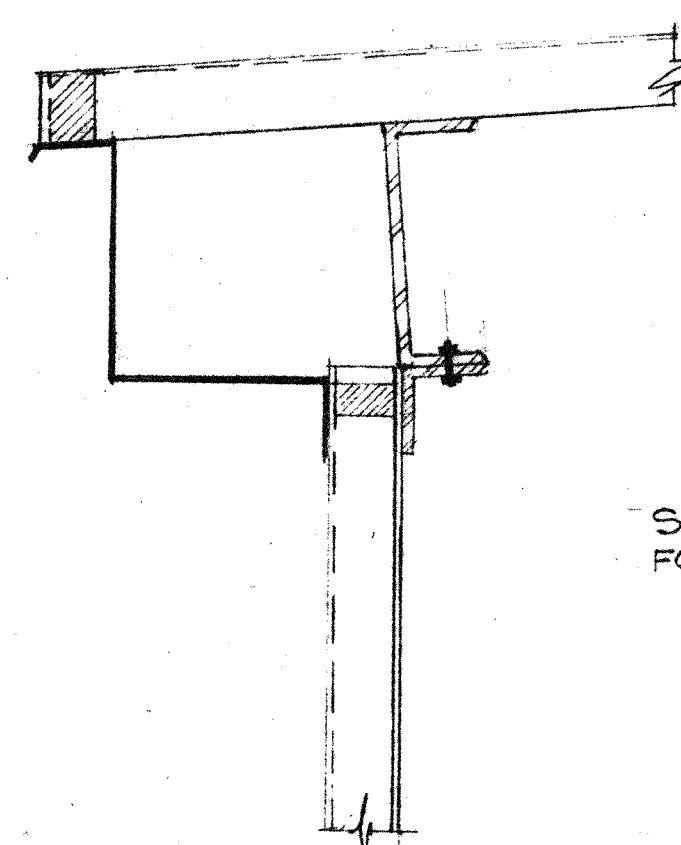

DETAIL  
1/2" = 1'-0"

R-3  
1

SEE DET R-4  
FOR ADDITIONAL INFO

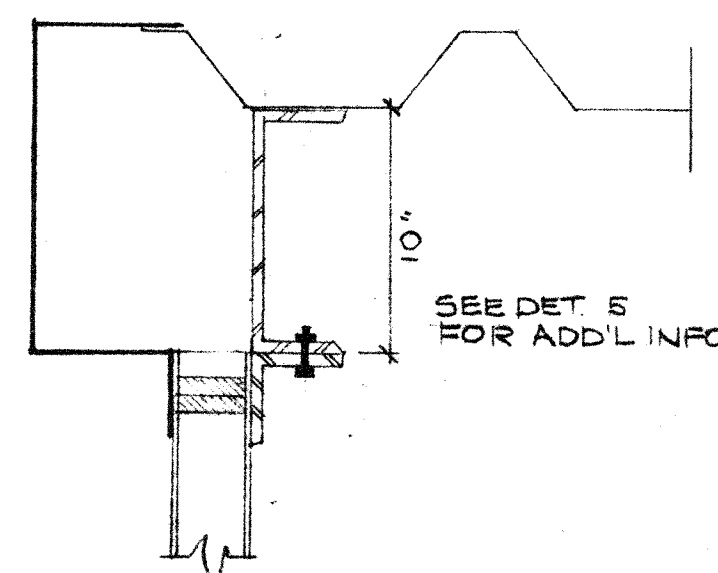

DETAIL  
1/2" = 1'-0"

R-4  
1

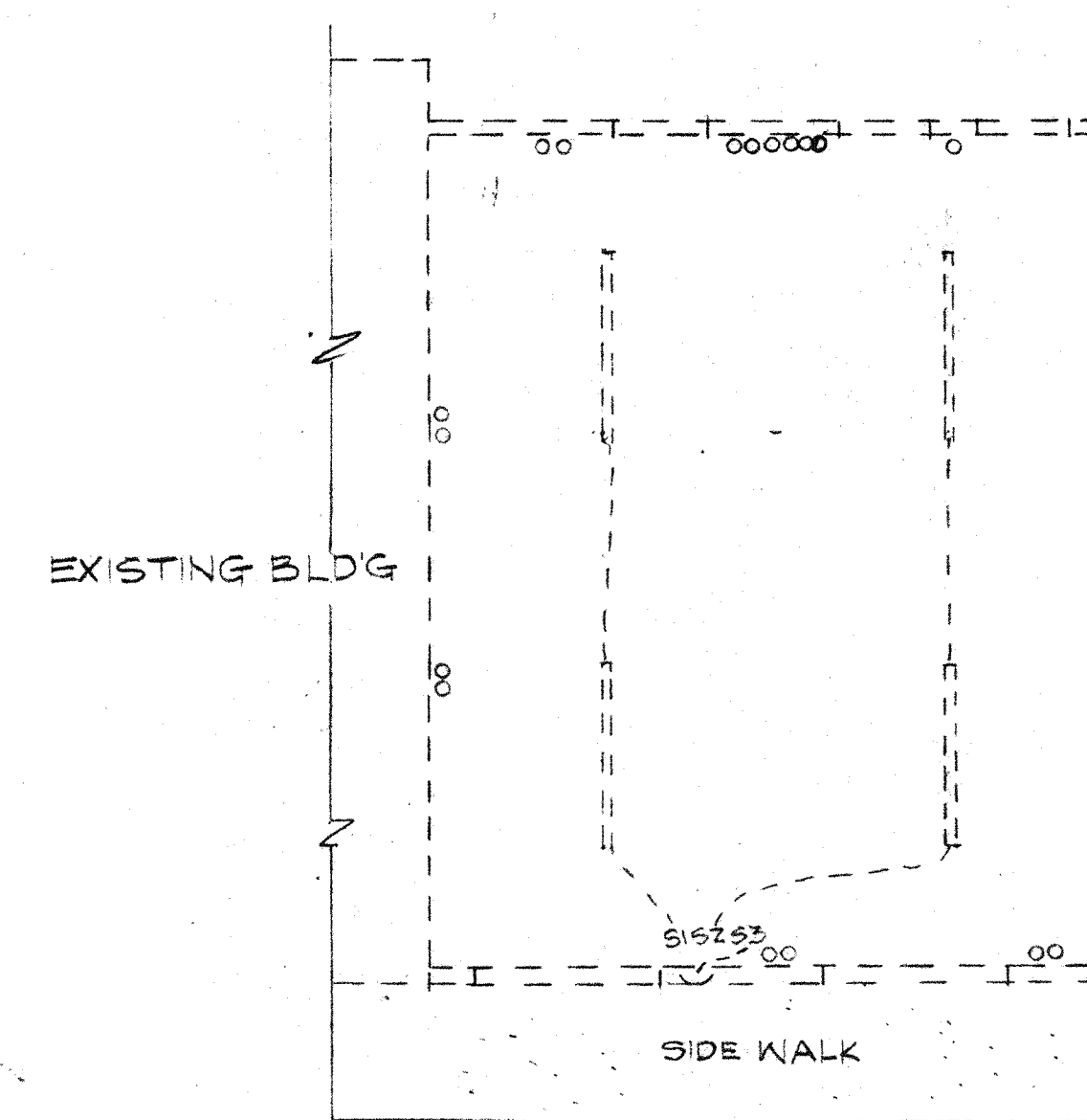

ELECTRICAL PLAN  
SC: 1/4" = 1'-0"